Lao Houam Pao
(Intro)
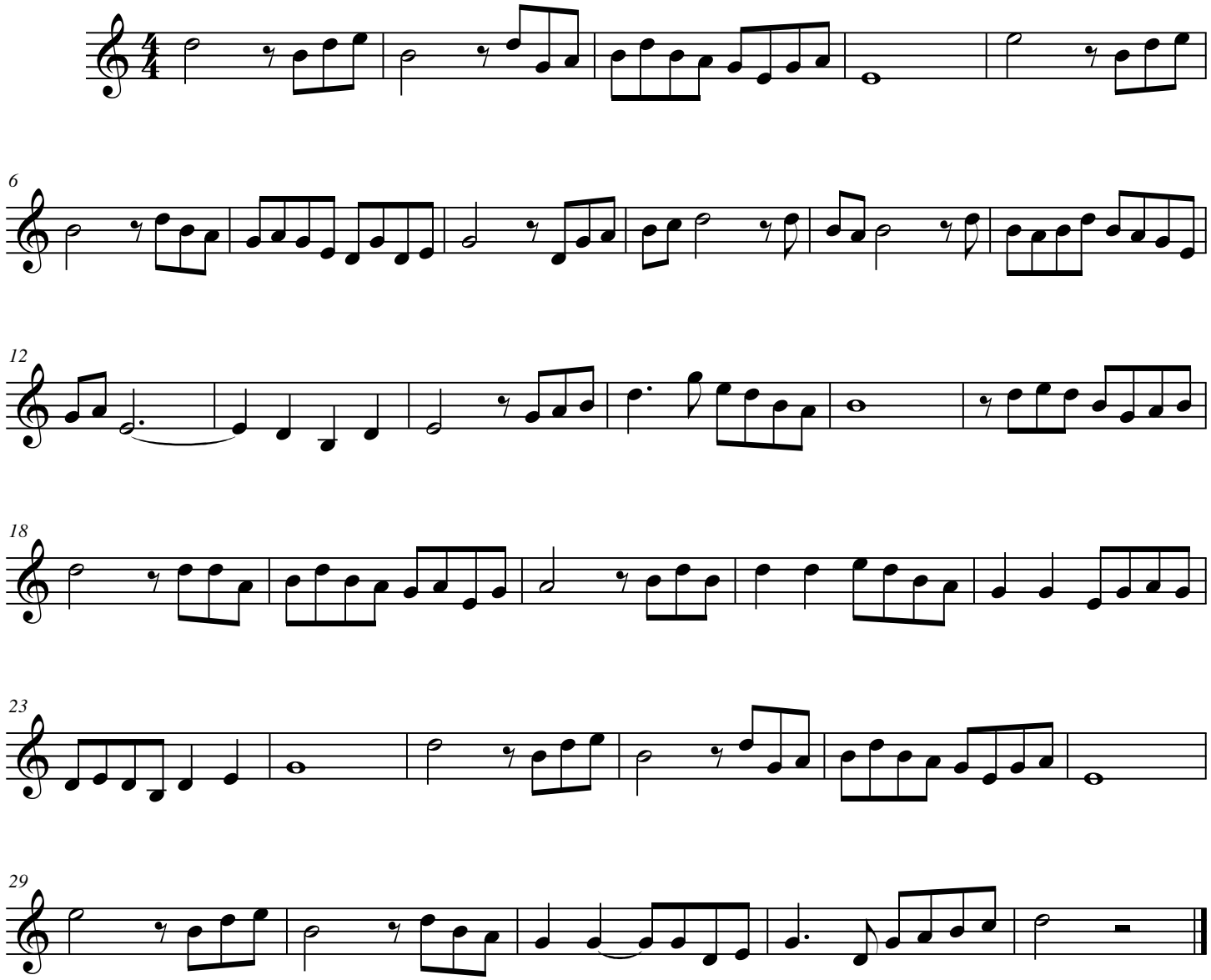
Arr. by Xai Souphom
2/18/11
80 bpm