Lao Lum Pahng

Arr. by Xai Souphom
3/15/08
80 bpm

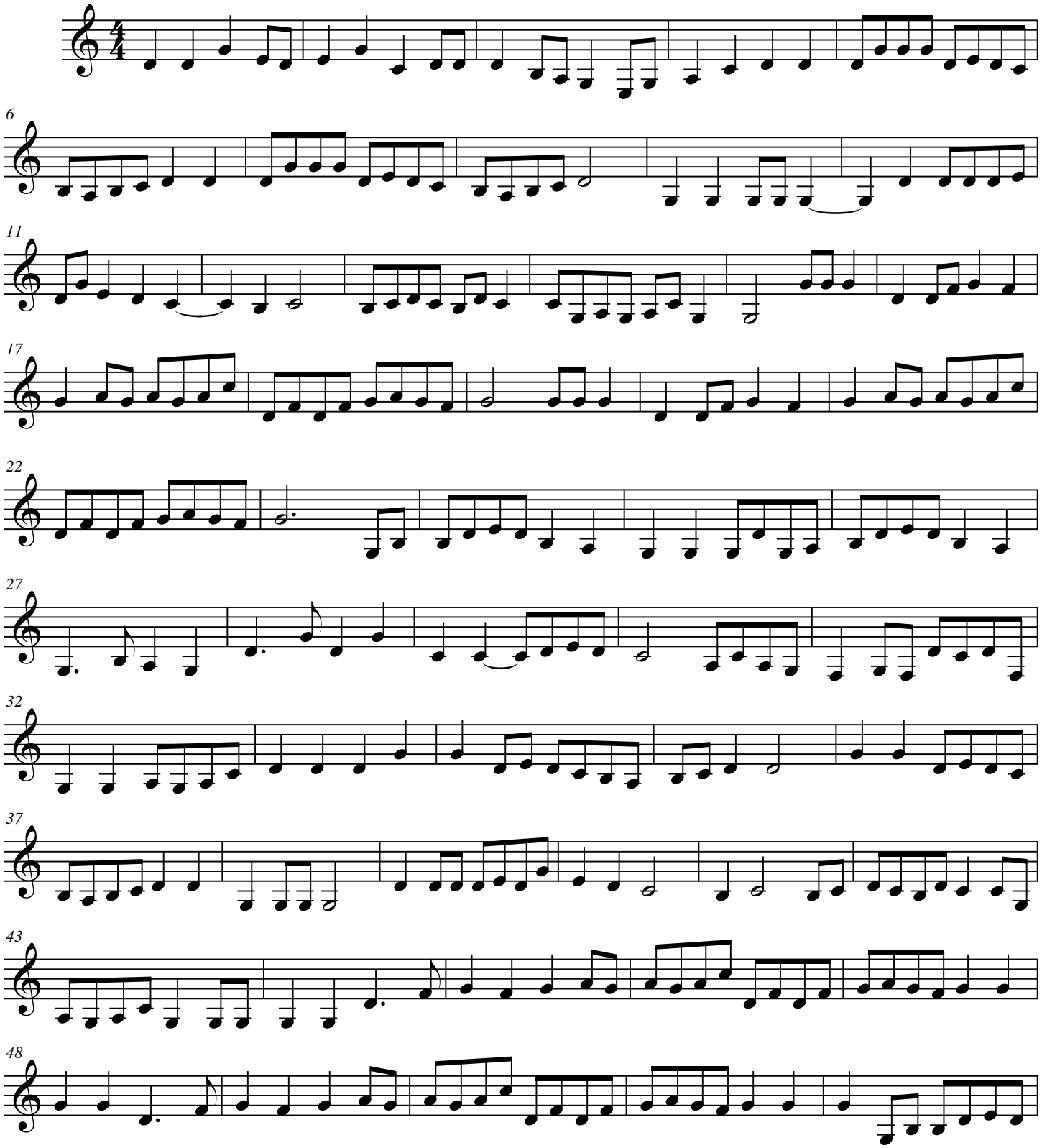

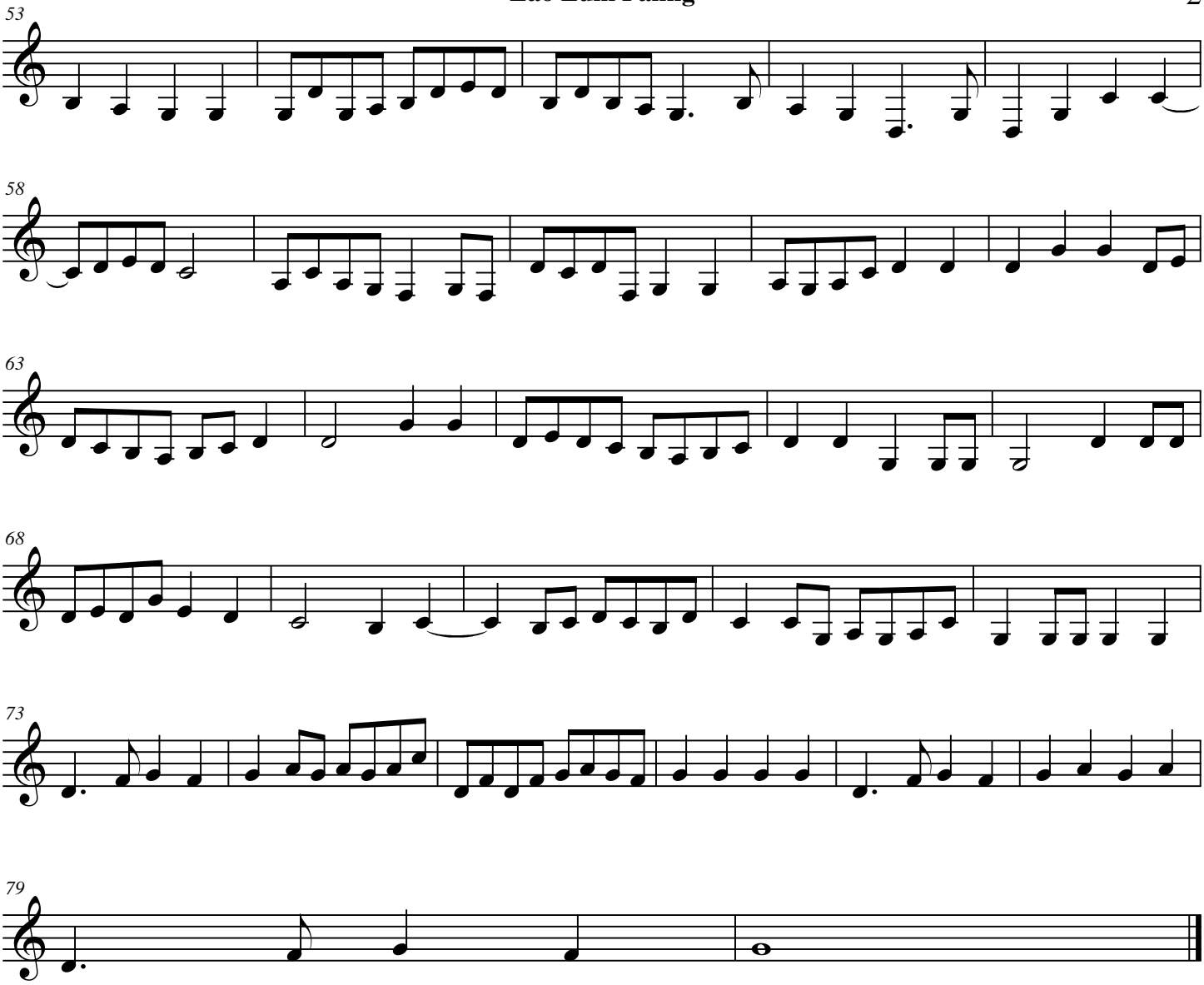
53
58
63
68
73
79